Bread and Circuses (Guitar Tab)

by Clementine

Note: Capo on 3rd fret

Acoustic Guitar Intro

Guitar

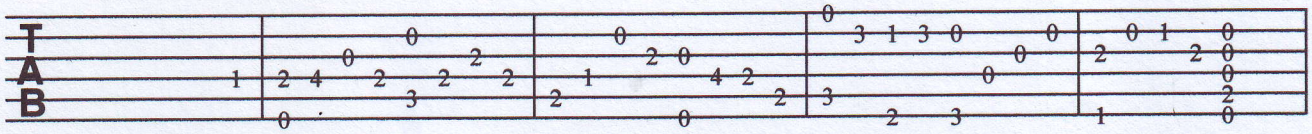

6

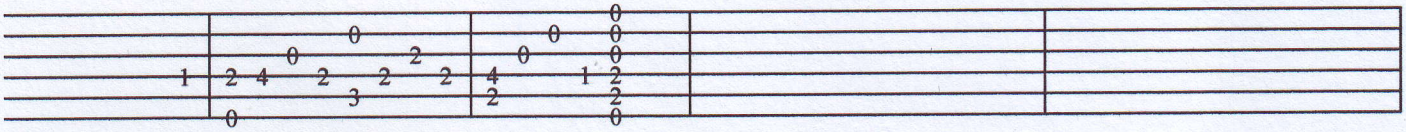

11 Electric Guitar Intro:

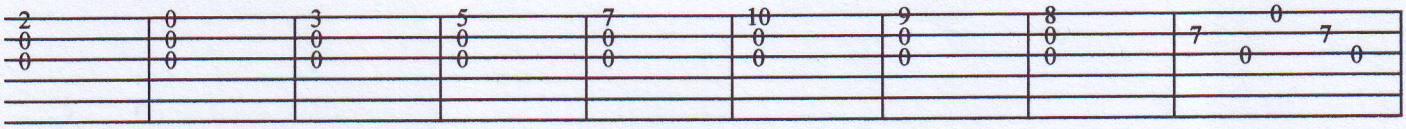

20

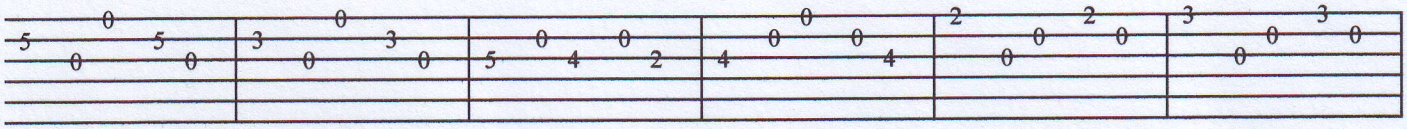

26 Stanza 1

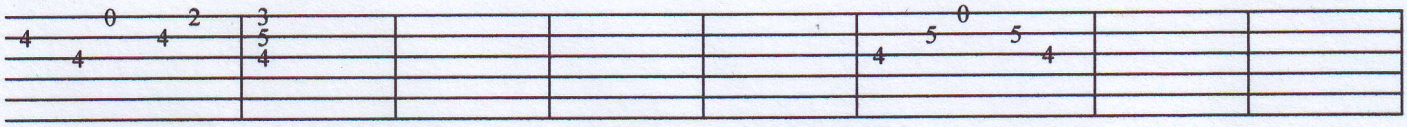

34 with tremolo eff.

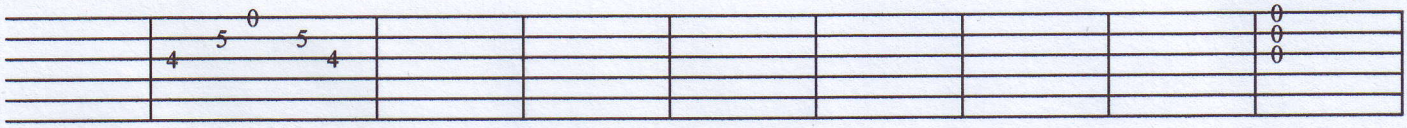

43 Chorus

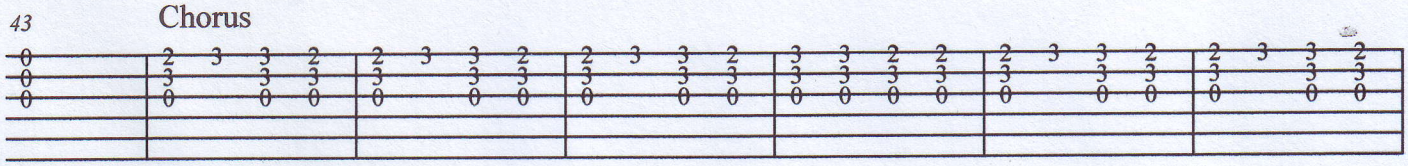

50

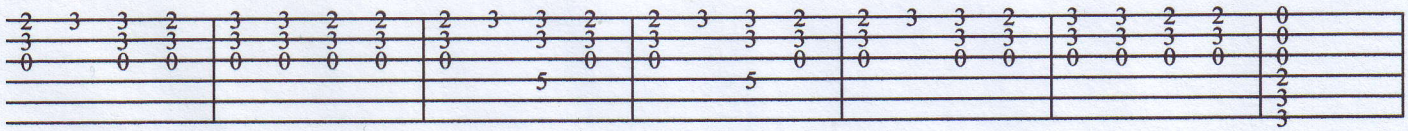

Bread and Circuses (Guitar Tab)

57

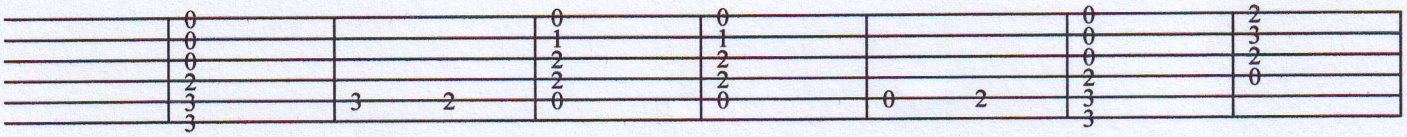

65

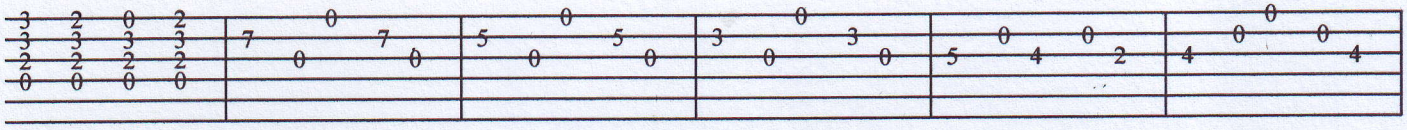

71

Stanza 2

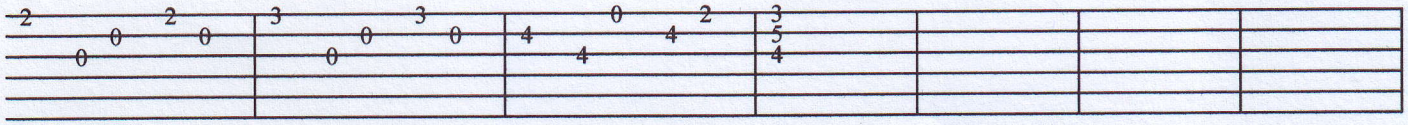

78

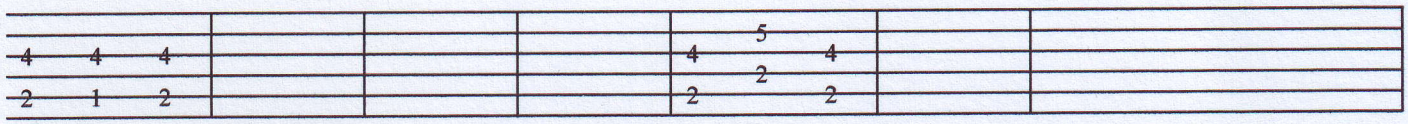

85

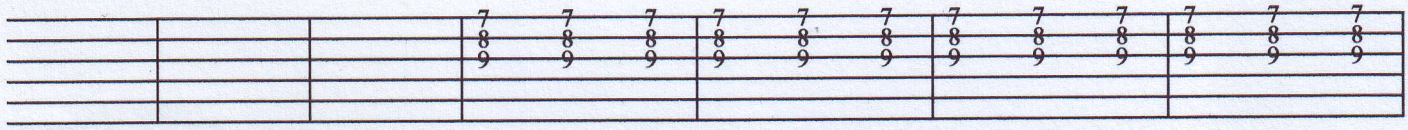

92

Coda:

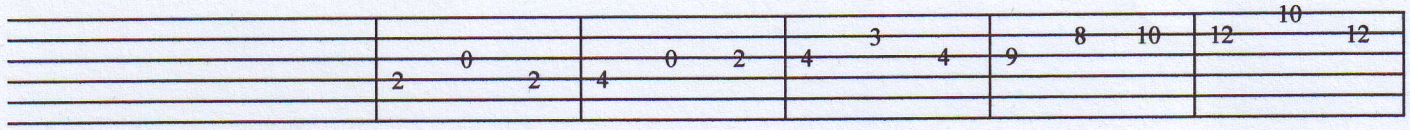
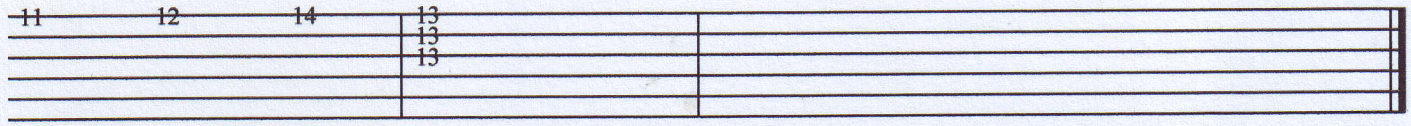
98